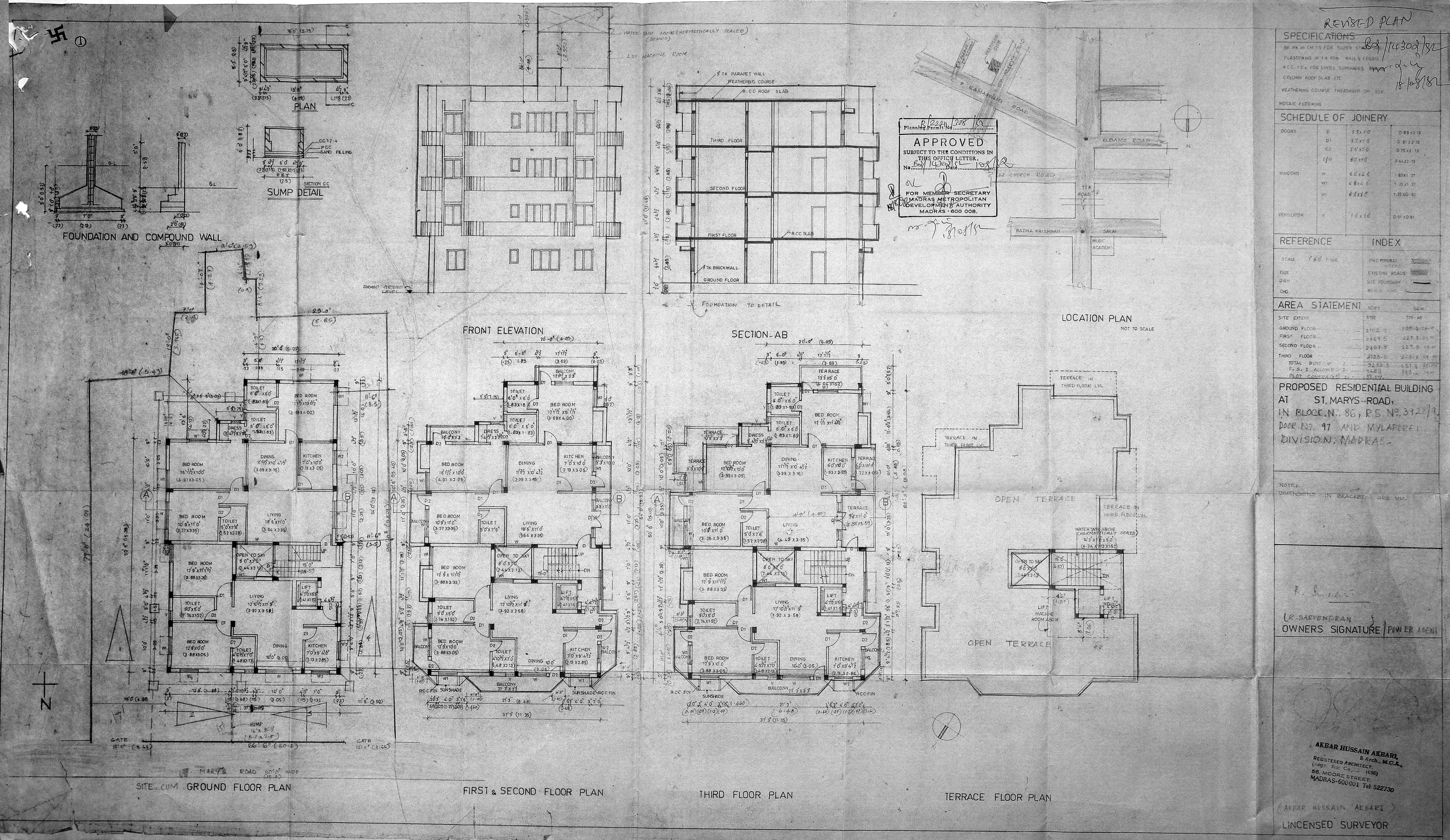

Planning Permit No. B/2221/308/82

APPROVED

SUBJECT TO THE CONDITIONS IN THIS OFFICE LETTER.

No. B2/14302/82 Date 18/8/82

FOR MEMBER SECRETARY
MADRAS METROPOLITAN DEVELOPMENT AUTHORITY
MADRAS - 600 008.

REVISED PLAN

SPECIFICATIONS

BK WK IN CM 1:5 FOR SUPER STRUCTURE
PLASTERING IN 1:6 FOR WALLS CEILING
R.C.C. 1:2:4 FOR LINTEL SUNSHADES
COLUMN ROOF SLAB ETC.
WEATHERING COURSE TREATMENT ON TOP
MOSAIC FLOORING

B2/14302/82
18/08/82

SCHEDULE OF JOINERY

DOORS	D	3'5"x7'0"	0.99x2.13
	D1	3'0"x7'0"	0.91x2.13
	D2	2'5"x7'0"	0.75x2.13
	D/W	8'0"x7'0"	2.44x2.13
WINDOWS	W	6'0"x4'6"	1.83x1.37
	W1	4'6"x4'6"	1.22x1.37
	W2	4'0"x3'0"	1.22x0.91
VENTILATOR	V	3'0"x3'0"	0.91x0.91

REFERENCE

SCALE 1" = 8'0" = 1:100
DATE
DRN
CHD

INDEX

PROPOSED WORKS
EXISTING ROADS
SITE BOUNDARY
SEWER LINE

AREA STATEMENT

	SQFT	SQM
SITE EXTENT	6192	575.46
GROUND FLOOR	2102.3	195.4 [illegible]
FIRST FLOOR	2467.5	227.3 [illegible]
SECOND FLOOR	2467.5	227.3 [illegible]
THIRD FLOOR	2133.0	203.1 [illegible]
TOTAL BUILT UP	9230.3	857.8 [illegible]
F.S.I. ALLOWED	1488	863.[illegible]
PLOT COVERAGE	33.9%	

PROPOSED RESIDENTIAL BUILDING
AT ST. MARYS ROAD,
IN BLOCK No. 86, R.S. No. 3928/9,
DOOR No. 97 AND MYLAPORE
DIVISION, MADRAS.

NOTE:
DIMENSIONS IN BRACKETS ARE MM.

R. Sarvendran
(R. SARVENDRAN)
OWNERS SIGNATURE / POWER AGENT

AKBAR HUSSAIN AKBARI,
B.Arch., M.C.A.,
REGISTERED ARCHITECT,
(Regn. No. CA/[illegible]/1696)
56, MOORE STREET,
MADRAS-600001 Tel: 522730

(AKBAR HUSSAIN AKBARI)
LINCENSED SURVEYOR